



Planning Act 2008
Infrastructure Planning
(Applications Prescribed
Forms and Procedure)
Regulations 2009

North Lincolnshire Green Energy Park

APFP Regulation 5(2)(o)

Volume 4

4.1 Location Plan and Order Limit Plans

PINS reference: EN010116

May 2022

Revision number: 0



The North Lincolnshire Green Energy Park Development Consent Order

4.1 Location Plan & Order Limit Plans

Date: May 2022

PINS reference: EN010116

Application Document Reference: 4.1

Author: LDA Design

CONTENTS

CONTENTS.....	1
1. INTRODUCTION	2
1.1 General	2
2. SCHEDULE OF PLANS INCLUDED IN THIS APPLICATION DOCUMENT	3

1. INTRODUCTION

1.1 General

1.1.1 The following Plans have been prepared to accompany the application for a Development Consent Order (DCO), made by the Applicant to the Secretary of State (SoS) via the Planning Inspectorate (the Inspectorate).

1.1.2 A detailed description of the Project can be found in Chapter 3 of the ES (**Document Reference 6.2.3**).

1.1.3 These Plans comprise part of the suite of Application documentation and are included in the Application in compliance with Regulation 5(2)(o) of the Infrastructure Planning (Applications: Prescribed Forms and Procedure) Regulations 2009 (the 2009 Regulations), which requires:

(o) any other plans, drawings and sections necessary to describe the proposals for which development consent is sought, showing details of design, external appearance, and the preferred layout of buildings or structures, drainage, surface water management, means of vehicular and pedestrian access, any car parking to be provided, and means of landscaping

1.1.4 These Plans are also being submitted under Regulation 5(4) of the 2009 Regulations which states:



"Where a plan comprises three or more separate sheets a key plan must be provided showing the relationship between the different sheets."

1.1.5 To assist the interpretation of these Plans, a key plan shows ten separate sheets which cover the Order Limits. Where there are no works shown on a separate sheet, "Sheet X Not Used" is shown on the key plan. Only the sheets showing relevant information are provided.

1.1.6 These Plans are part of the Application documentation and should be read alongside and are informed by the other Application documents.

2. SCHEDULE OF PLANS INCLUDED IN THIS APPLICATION DOCUMENT

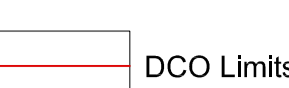
Drawing Number	Drawing Title	Revision
NLGEP-LDA-XX-XX-DR-L-0050	Location Plan	P0
NLGEP-LDA-XX-XX-DR-L-0001	DCO Application Boundary Sheet Plan	P0
NLGEP-LDA-XX-XX-DR-L-0002	DCO Application Boundary Sheet 1	P0
NLGEP-LDA-XX-XX-DR-L-0003	DCO Application Boundary Sheet 2	P0
NLGEP-LDA-XX-XX-DR-L-0004	DCO Application Boundary Sheet 3	P0
NLGEP-LDA-XX-XX-DR-L-0005	DCO Application Boundary Sheet 4	P0
NLGEP-LDA-XX-XX-DR-L-0006	DCO Application Boundary Sheet 5	P0
NLGEP-LDA-XX-XX-DR-L-0007	DCO Application Boundary Sheet 6	P0
NLGEP-LDA-XX-XX-DR-L-0008	DCO Application Boundary Sheet 7	P0
NLGEP-LDA-XX-XX-DR-L-0009	DCO Application Boundary Sheet 8	P0
NLGEP-LDA-XX-XX-DR-L-0010	DCO Application Boundary Sheet 9	P0
NLGEP-LDA-XX-XX-DR-L-0011	DCO Application Boundary Sheet 10	P0

	DCO Limits
	Land excluded from DCO Limits
Sheet 1	NLGEP-LDA-XX-XX-DR-L-0002
Sheet 2	NLGEP-LDA-XX-XX-DR-L-0003
Sheet 3	NLGEP-LDA-XX-XX-DR-L-0004
Sheet 4	NLGEP-LDA-XX-XX-DR-L-0005
Sheet 5	NLGEP-LDA-XX-XX-DR-L-0006
Sheet 6	NLGEP-LDA-XX-XX-DR-L-0007
Sheet 7	NLGEP-LDA-XX-XX-DR-L-0008
Sheet 8	NLGEP-LDA-XX-XX-DR-L-0009
Sheet 9	NLGEP-LDA-XX-XX-DR-L-0010
Sheet 10	NLGEP-LDA-XX-XX-DR-L-0011

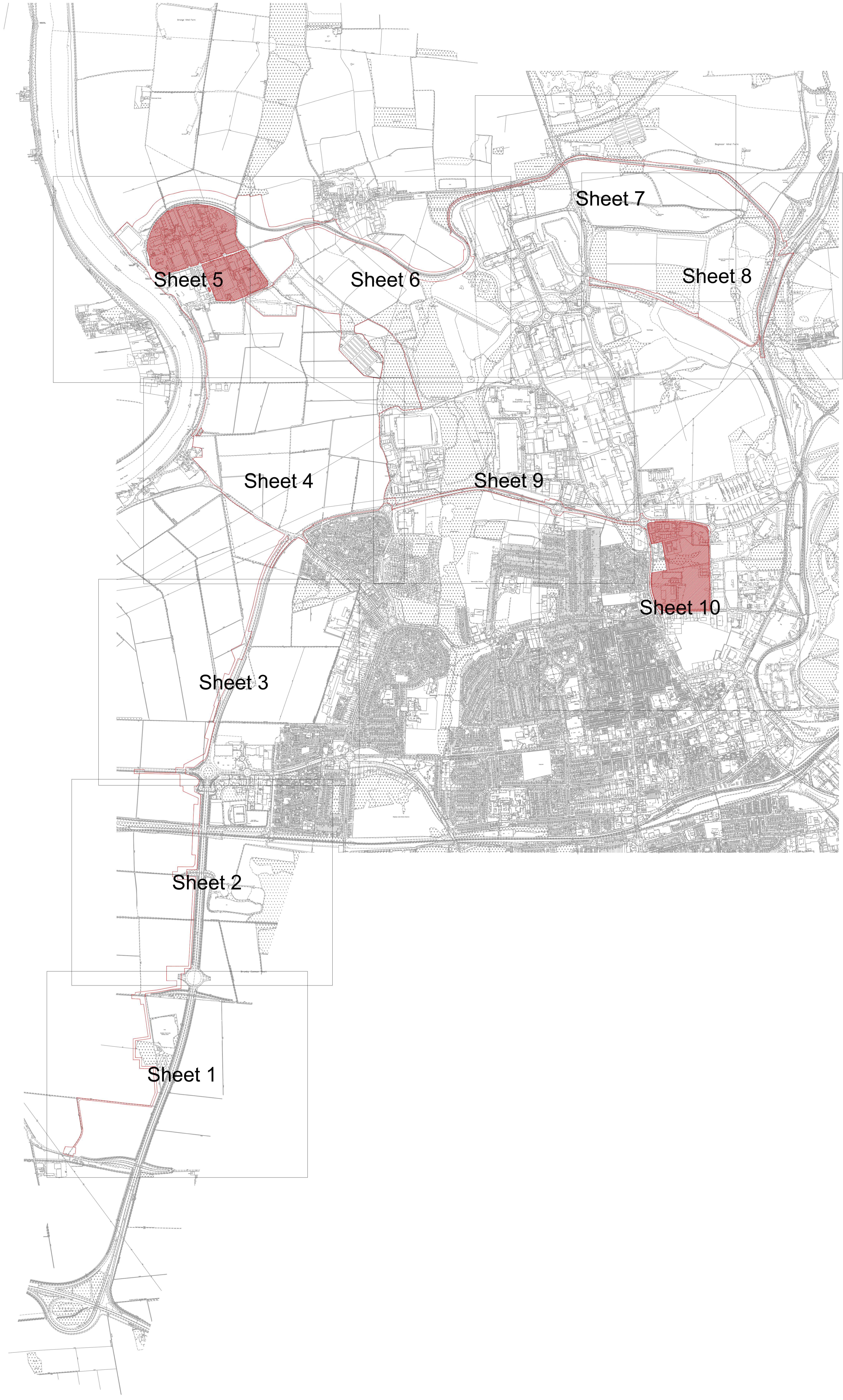

PD Issued For DCO Submission 29/02/21 EB RP
Rev Description Date Issd Revd Appr

DCO SUBMISSION

Project Stage

INFORMATION

Date of Drawing

Client

Level 23, Equiton Tower, 200 Boston Road, LONDON, NW1 2DP

LDADesign GSDA FICHTNER
EERM

BURO HAPPOLD northern planners howland ecology

Client	NORTH LINCOLNSHIRE GREEN ENERGY PARK LTD		
Consultant	LDA Design Consultancy Ltd		
Project	NORTH LINCOLNSHIRE GREEN ENERGY PARK		
Dwg Title	DCO Application Boundary: Sheet Plan		
Reference Number	EN010116	Scale	1:10,000
Drawn/Designed By	EB	Checked By	RP
Drawn/Designed By	RP	Checked By	RP
Drawn/Designed By	RP	Checked By	RP
Drawing No.	NLGEP-LDA-XX-XX-DR-L-0001	Revision	P0



Continues on Sheet 2

DCO Limits
 Land excluded from DCO Limits

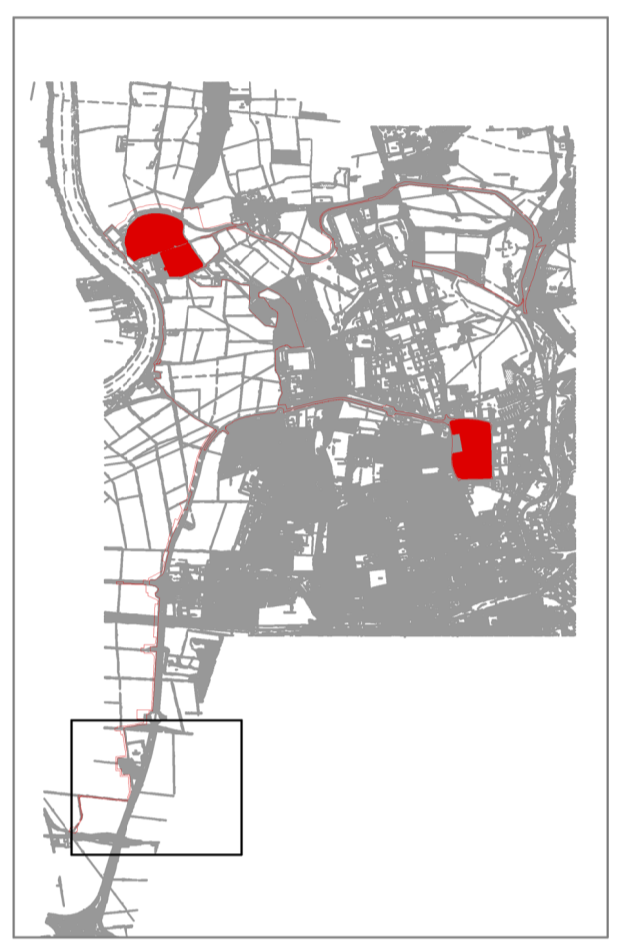
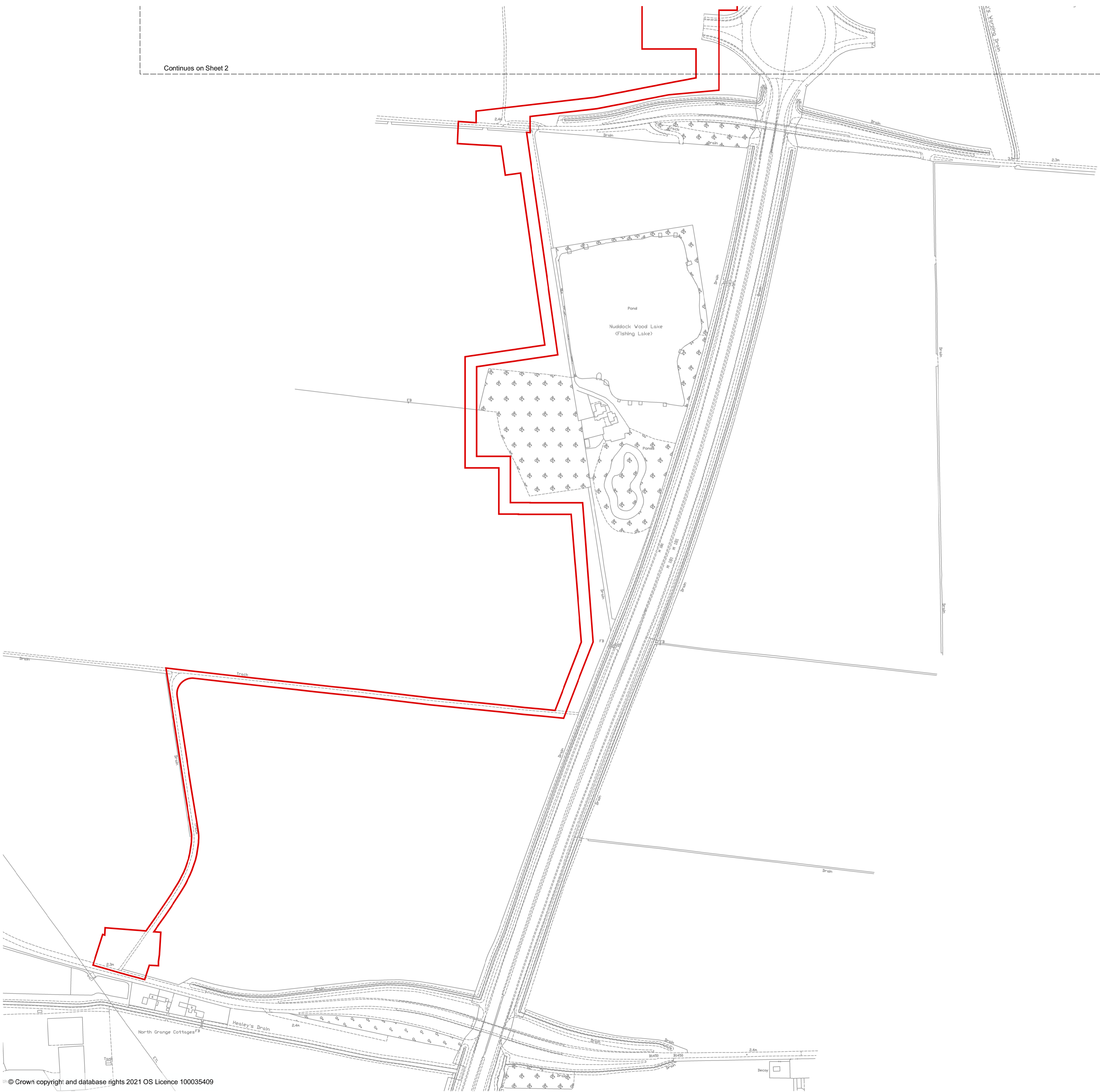

PO	Issued For DCO Submission	25/02/22	TE	EB	RP
Rev	Description	Date	Iss'd	Rev'd	App'd

DCO SUBMISSION

INFORMATION

Client

Level 33, Euston Tower, 286 Euston Road, London, NW1 3DP

Client	NORTH LINCOLNSHIRE GREEN ENERGY PARK LTD
Consultant	LDA Design Consulting Ltd
Project	NORTH LINCOLNSHIRE GREEN ENERGY PARK
Dwg Title	DCO Application Boundary:Sheet 1

Planning Inspectorate No	Scale@A1	
EN010116	1:2,500	
Drawn/Designed By	Checked By	Approved By
EB	RP	RP
Drawing No.	Revision	
NLGP-LDA-XX-XX-DR-L-0002	P0	

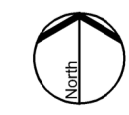

For Details: LD\2022\16 - Lincolnshire Green Energy Park\Infrastructure\DCO Submission\Drawings\DCO-LDA-XX-XX-DR-L-0002\0116.dwg

Continues on Sheet 3

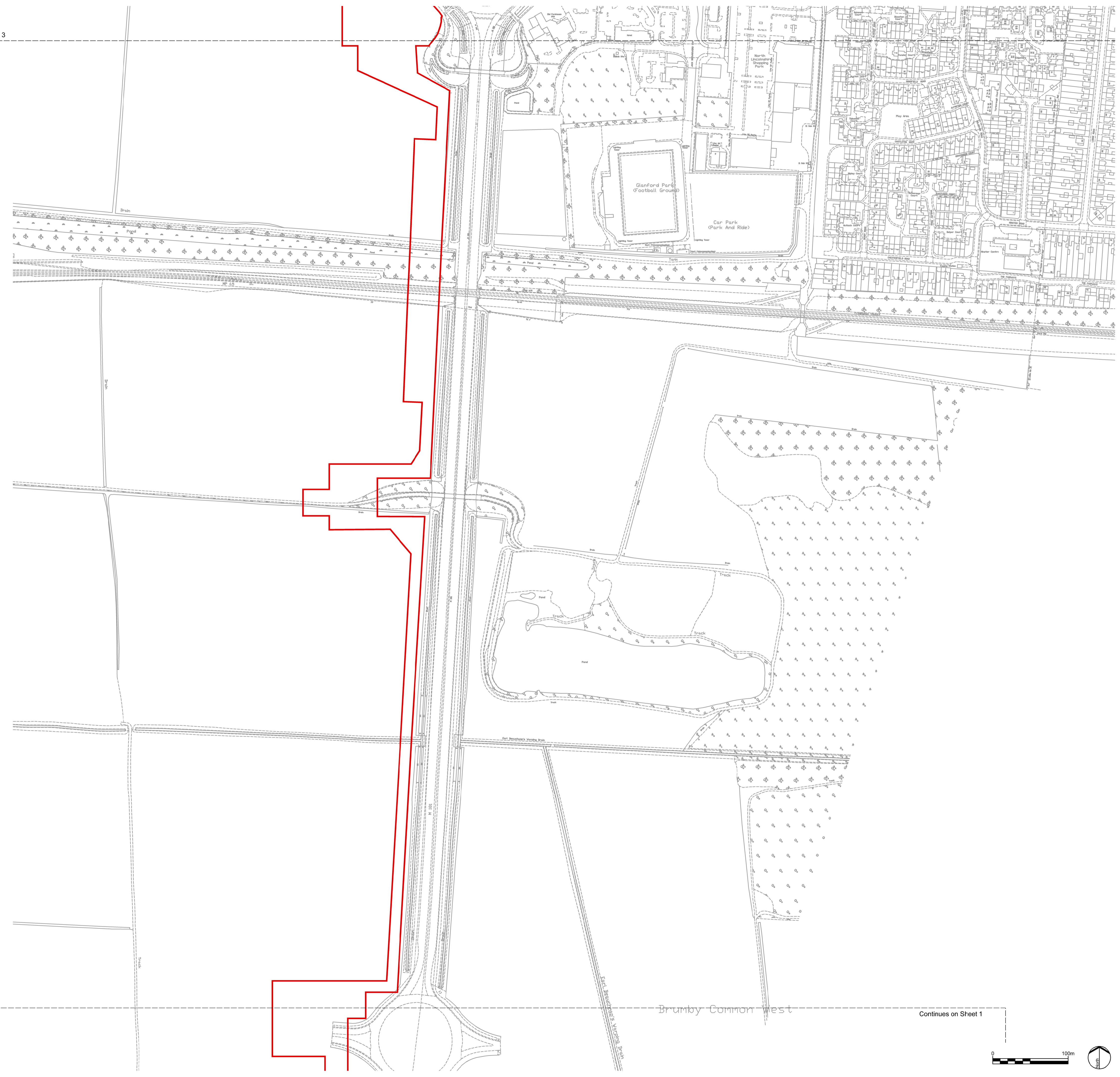

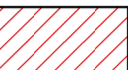
-  DCO Limits
-  Land excluded from DCO Limits

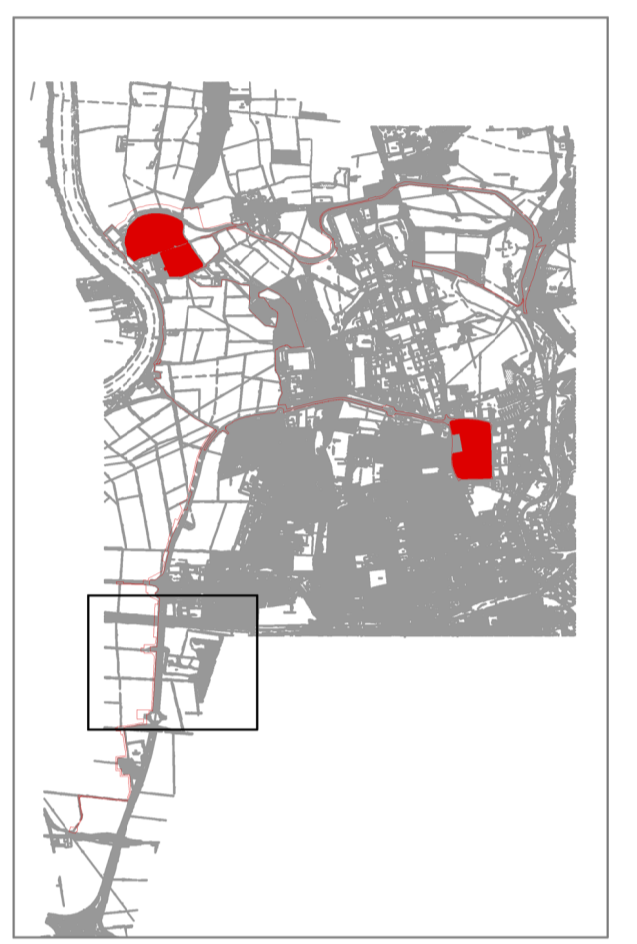

PO	Issued For DCO Submission	25/02/22	TE	EB	RP
Rev	Description	Date	Iss'd	Rev'd	App'd

DCO SUBMISSION

Project Stage

INFORMATION

Status of Drawing

Client



Level 33, Euston Tower, 286 Euston Road, London, NW1 3DP

Client: NORTH LINCOLNSHIRE GREEN ENERGY PARK LTD
 Consultant: LDA Design Consulting Ltd
 Project: NORTH LINCOLNSHIRE GREEN ENERGY PARK
 Dwg Title: DCO Application Boundary: Sheet 2

Planning Inspectorate No	Scale @ A1	
EN010116	1:2,500	
Drawn/Designed By:	Checked By:	Approved By:
EB	RP	RP
Drawing No:	Revision:	
NLGP-LDA-XX-XX-DR-L-0003	P0	

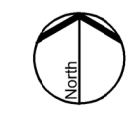

Continues on Sheet 1

Brumby Common West

Continues on Sheet 4

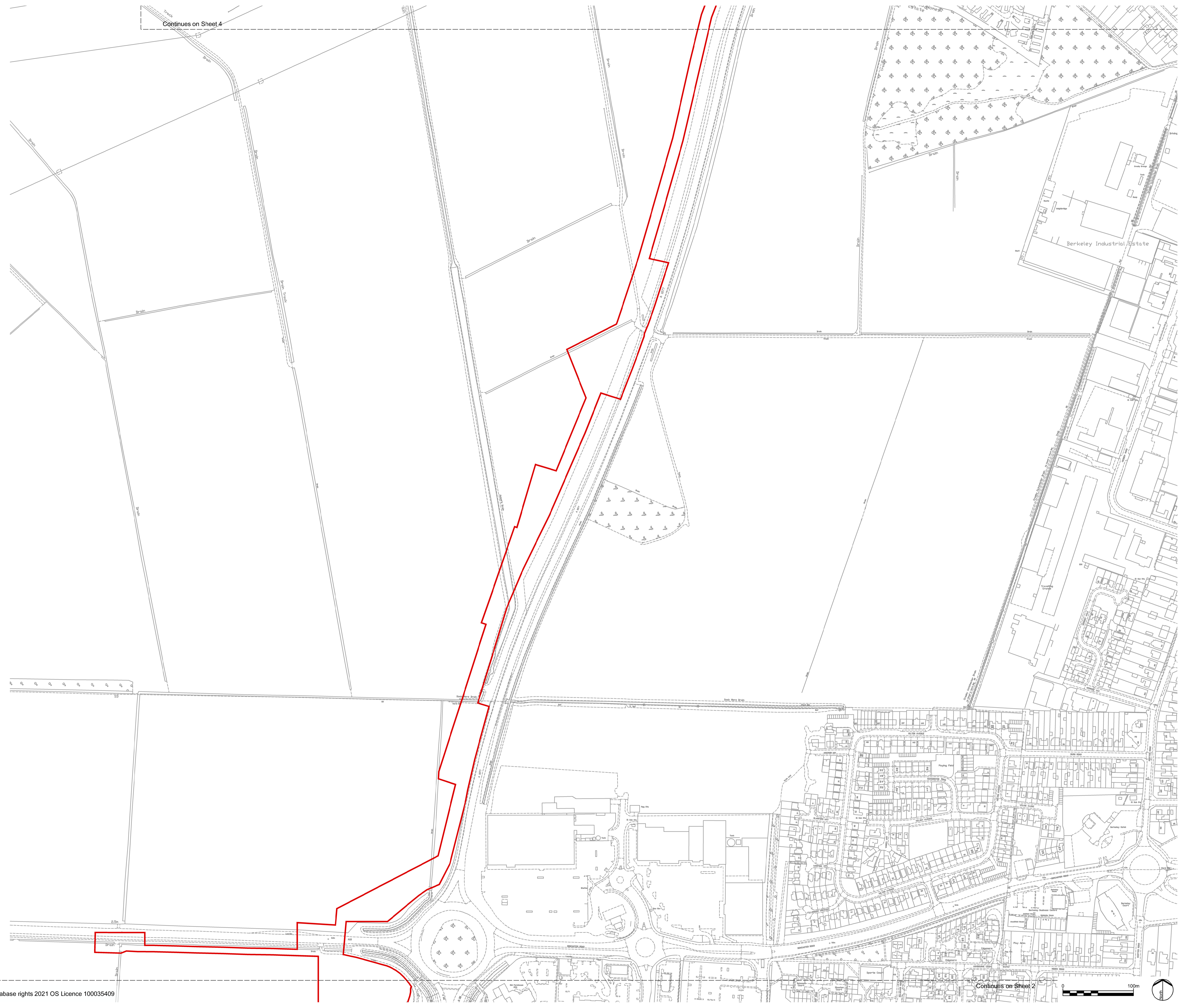

- DCO Limits
- Land excluded from DCO Limits

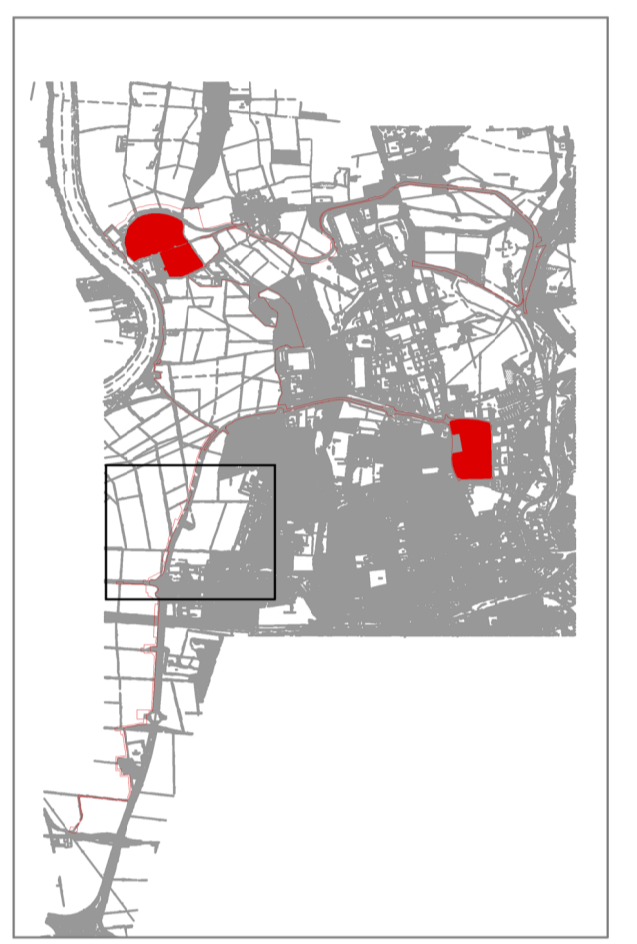

PO	Issued For DCO Submission	25/02/22	TE	EB	RP
Rev	Description	Date	Iss'd	Rev'd	App'd

DCO SUBMISSION

INFORMATION

Client

Client: NORTH LINCOLNSHIRE GREEN ENERGY PARK LTD
 Consultant: LDA Design Consulting Ltd
 Project: NORTH LINCOLNSHIRE GREEN ENERGY PARK
 Dwg Title: DCO Application Boundary: Sheet 3

Planning Inspectorate No: **EN010116**
 Scale: A1
 1:2,500

Drawn/Designed By:	Checked By:	Approved By:
EB	RP	RP
Drawing No:	Revision:	
NLGP-LDA-XX-DR-L-0004	P0	

Continues on Sheet 2

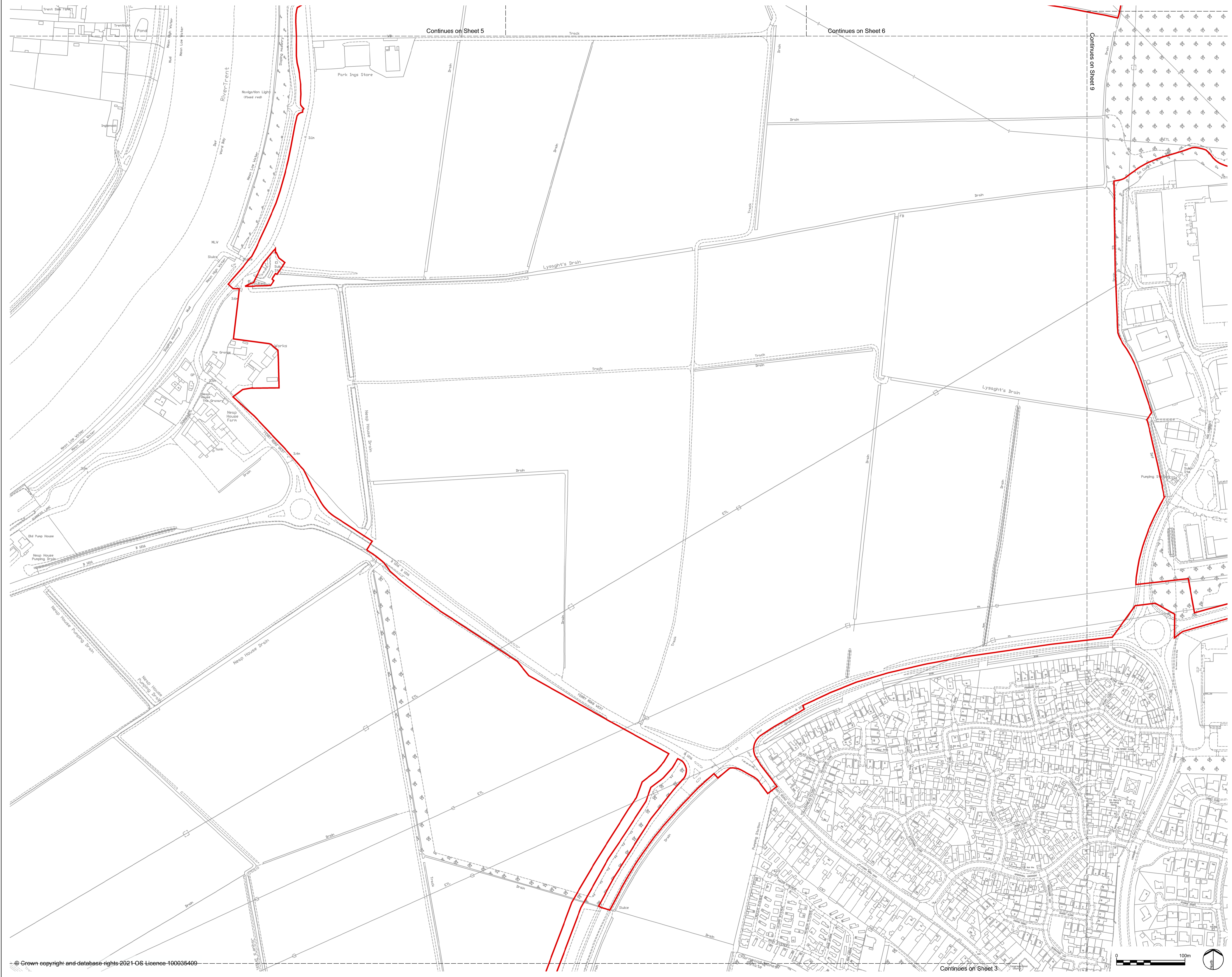

Continues on Sheet 5

Continues on Sheet 6

Continues on Sheet 9

DCO Limits

Land excluded from DCO Limits

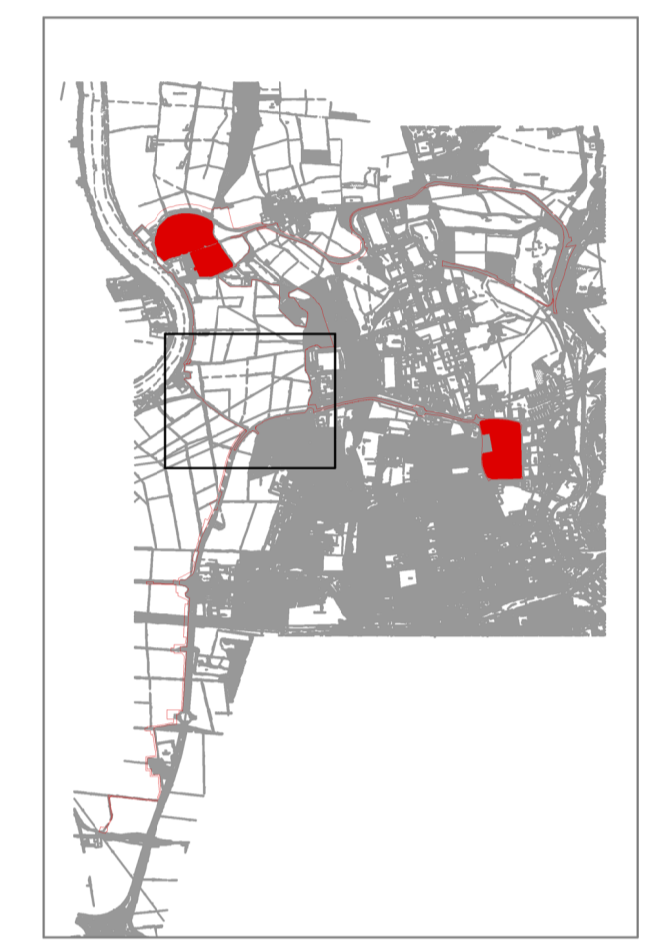

PO	Issued For DCO Submission	25/02/22	TE	EB	RP
Rev	Description	Date	Iss'd	Revd	App'd

DCO SUBMISSION

INFORMATION

Client

NORTH LINCOLNSHIRE GREEN ENERGY PARK
Level 33, Euston Tower, 288 Euston Road, London, NW1 3DP

LD A DESIGN GSDA FICHTNER
ERM CONSULTING ENGINEERS LIMITED

BURO HAPPOLD northern planners bowland ecology fairclough

Client	NORTH LINCOLNSHIRE GREEN ENERGY PARK LTD
Consultant	LDA Design Consulting Ltd
Project	NORTH LINCOLNSHIRE GREEN ENERGY PARK
Dwg Title	DCO Application Boundary: Sheet 4

Planning Inspectorate No	Scale @ A1	
EN010116	1:2,500	
Drawn/Designed By	Checked By	Approved By
EB	RP	RP
Drawing No.	Revision	
NLGP-LDA-XX-DR-L-0005	P0	

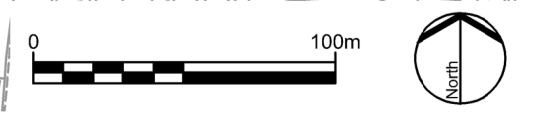

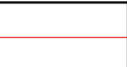
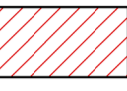
-  DCO Limits
-  Land excluded from DCO Limits



PO Issued For DCO Submission 25/02/22 TE EB RP

Rev	Description	Date	Iss'd	Rev'd	App'd

DCO SUBMISSION

Project Stage

INFORMATION

Status of Drawing

Client



Level 33, Euston Tower, 286 Euston Rad,
London, NW1 3DP

LD A DESIGN GSDA ERM FICHTNER
CONSULTING ENGINEERS LIMITED

BURO HAPPOLD northern planners bowland ecology

Client **NORTH LINCOLNSHIRE GREEN ENERGY PARK LTD**
 Consultant **LD A Design Consulting Ltd**
 Project **NORTH LINCOLNSHIRE GREEN ENERGY PARK**
 Dwg Title **DCO Application Boundary:Sheet 5**

Planning Inspectorate No **EN010116** Scale@A1
 1:2,500

Drawn/Designed By: **EB** Checked By: **RP** Approved By: **RP**
 Drawing No: **NLGP-LDA-XX-DR-L-0006** Revision: **P0**

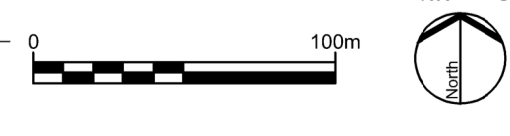
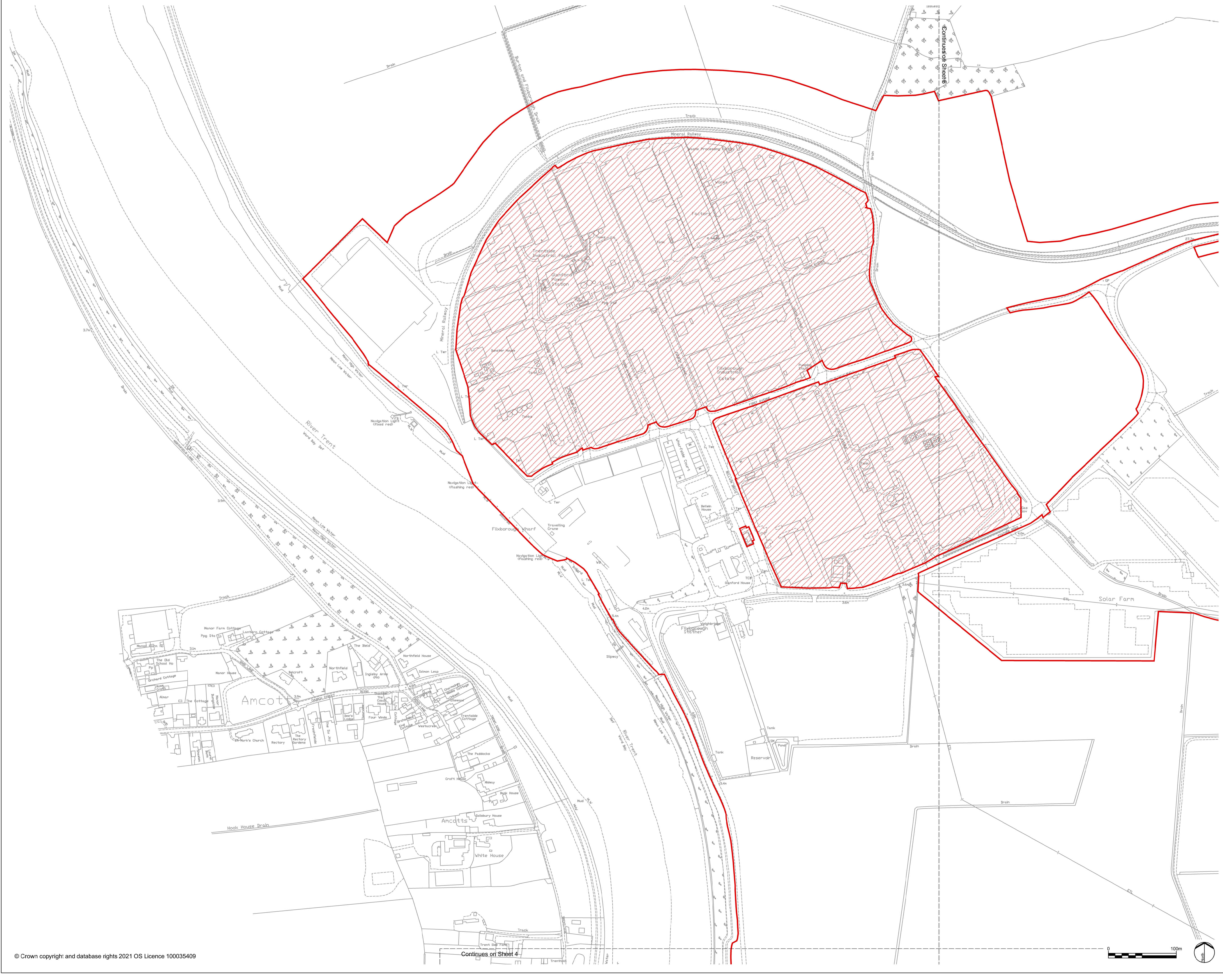

DCO Limits
 Land excluded from DCO Limits

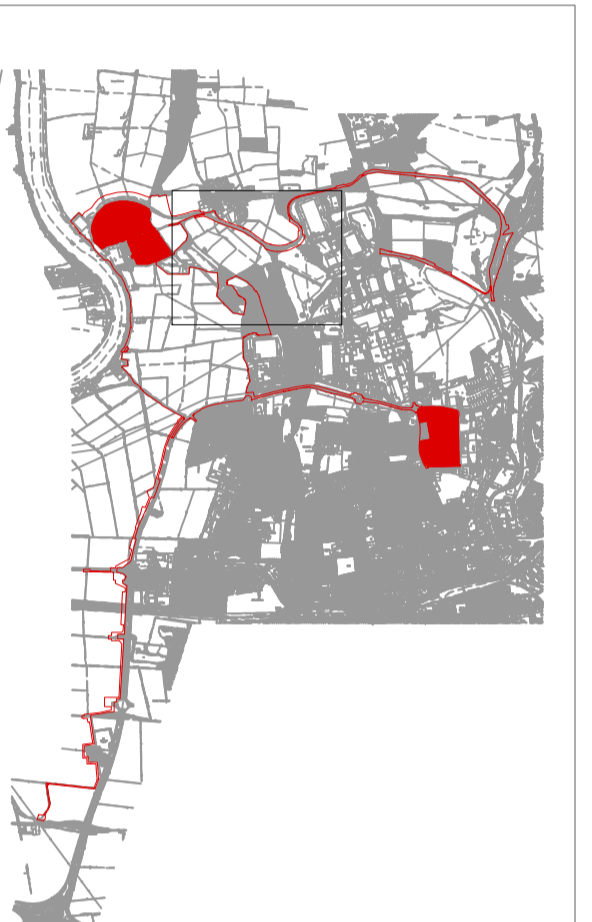

PO	Issued For DCO Submission	25/02/22	TE	EB	RP
Rev	Description	Date	Iss'd	Rev'd	App'd

DCO SUBMISSION

Project Stage

INFORMATION

Status of Drawing

Client



Level 33, Euston Tower, 286 Euston Road,
 London, NW1 3DP



Client: NORTH LINCOLNSHIRE GREEN ENERGY PARK LTD

Consultant: LDA Design Consulting Ltd

Project: NORTH LINCOLNSHIRE GREEN ENERGY PARK

Dwg Title: DCO Application Boundary: Sheet 6

Planning Inspectorate No:	Scale@A1
EN010116	1:2,500
Drawn/Designed By:	Checked By:
EB	RP
Approved By:	RP

Drawing No: NLGEP-LDA-XX-DR-L-0007
 Revision: P0

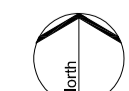

For Review: NLGEP-LDA-XX-DR-L-0007-001; For Submission: NLGEP-LDA-XX-DR-L-0007-002; For Approval: NLGEP-LDA-XX-DR-L-0007-003; For Issued: NLGEP-LDA-XX-DR-L-0007-004

DCO Limits
Land excluded from DCO Limits

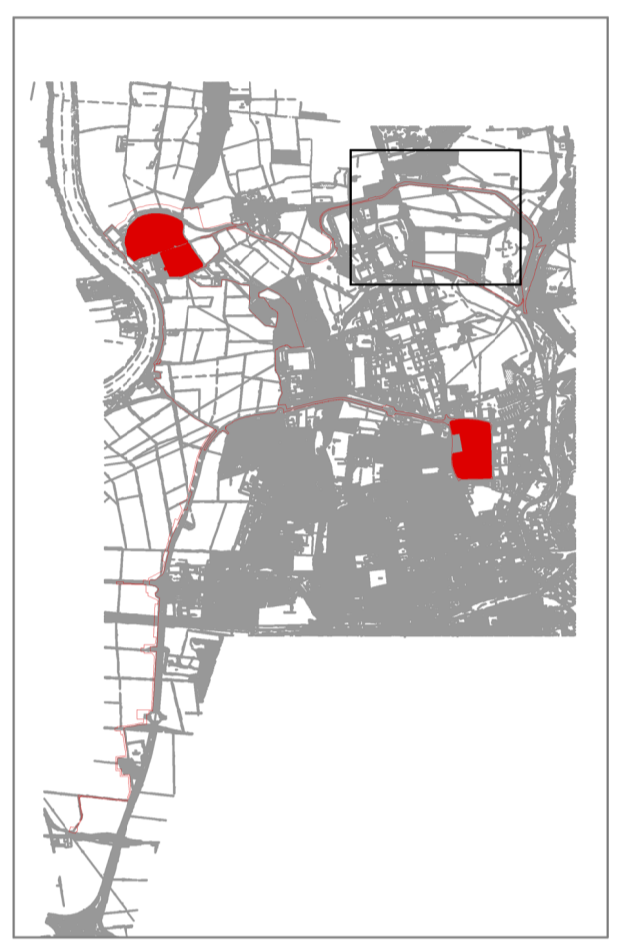

PO	Issued For DCO Submission	25/02/22	TE	EB	RP
Rev	Description	Date	Iss'd	Rev'd	App'd

DCO SUBMISSION

INFORMATION

Client: **NORTH LINCOLNSHIRE GREEN ENERGY PARK LTD**
Level 33, Euston Tower, 286 Euston Road, London, NW1 3DP

LD A DESIGN | GSDA | FICHTNER | ERM

BURO HAPPOLD | northern planners | bowland ecology

Client: NORTH LINCOLNSHIRE GREEN ENERGY PARK LTD
Consultant: LDA Design Consulting Ltd
Project: NORTH LINCOLNSHIRE GREEN ENERGY PARK
Dwg Title: DCO Application Boundary: Sheet 7

Planning Inspectorate No:	Scale: A1
EN010116	1:2,500
Drawn/Designed By: EB	Checked By: RP
Approved By: RP	Approved By: RP
Drawing No: NLGEP-LDA-XX-DR-L-0008	Revision: P0

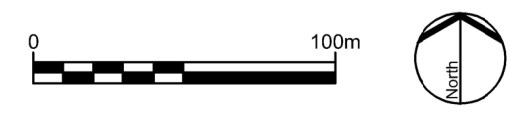

DCO Limits
Land excluded from DCO Limits

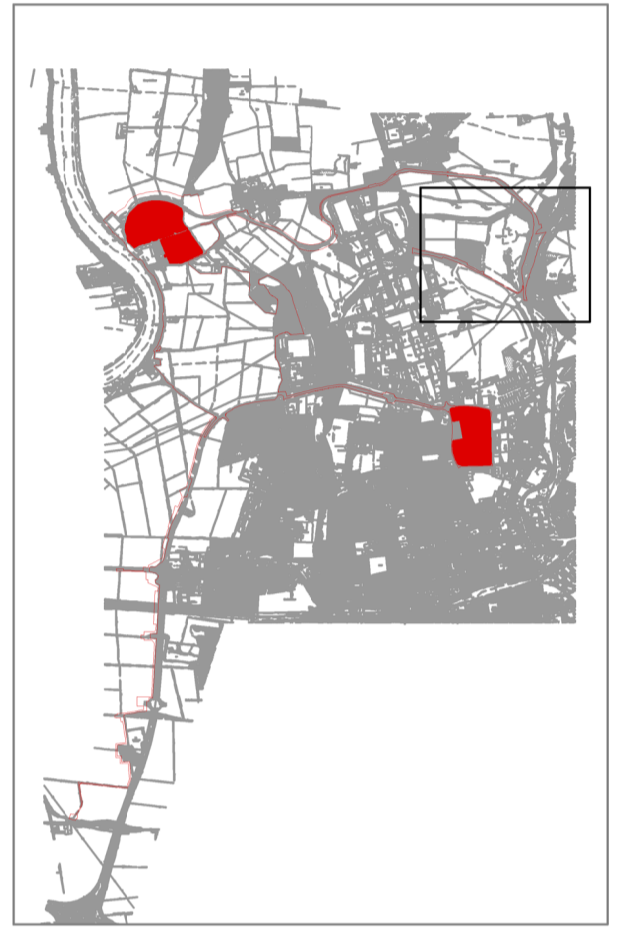

PO Issued For DCO Submission 25/02/22 TE EB RP

Rev	Description	Date	Issd	Rev'd	App'd

DCO SUBMISSION

Project Stage

INFORMATION

Status of Drawing

Client



Level 33, Euston Tower, 286 Euston Rd., London, NW1 3DP

LD A DESIGN GSDA ERM FICHTNER CONSULTING ENGINEERS LIMITED

BURO HAPPOLD northern planners bowland ecology

Client NORTH LINCOLNSHIRE GREEN ENERGY PARK LTD

Consultant LDA Design Consulting Ltd

Project NORTH LINCOLNSHIRE GREEN ENERGY PARK

Dwg Title DCO Application Boundary: Sheet 8

Planning Inspectorate No. EN010116 Scale @ A1 1:2,500

Drawn/Designed By: EB	Checked By: RP	Approved By: RP
-----------------------	----------------	-----------------

Drawing No. NLGEP-LDA-XX-DR-L-0009 Revision P0

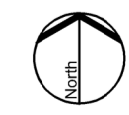
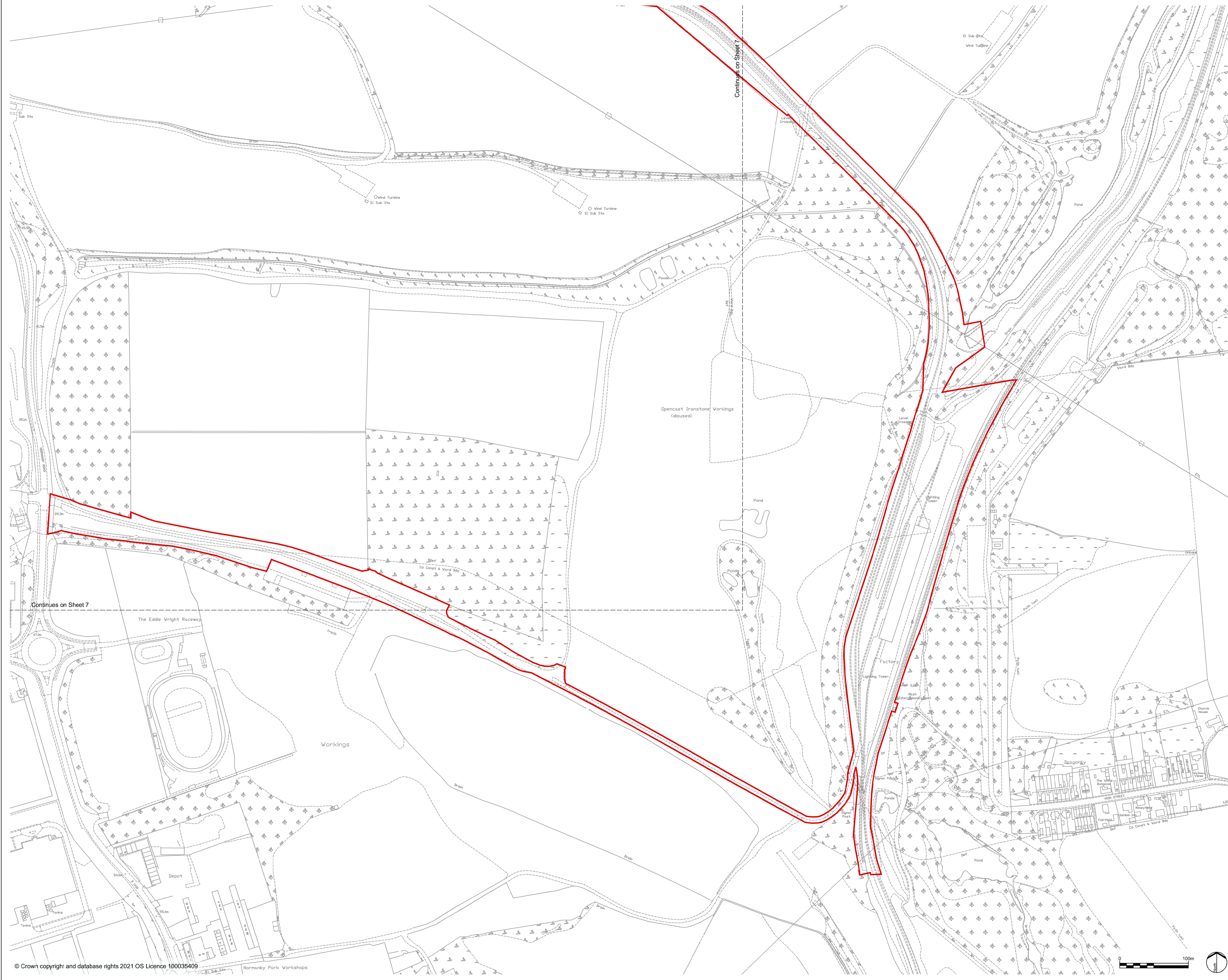

For more information on the project, please visit our website: www.lincolnshiregreenenergypark.com
 For more information on the project, please visit our website: www.lincolnshiregreenenergypark.com



DCO Limits

Land excluded from DCO Limits

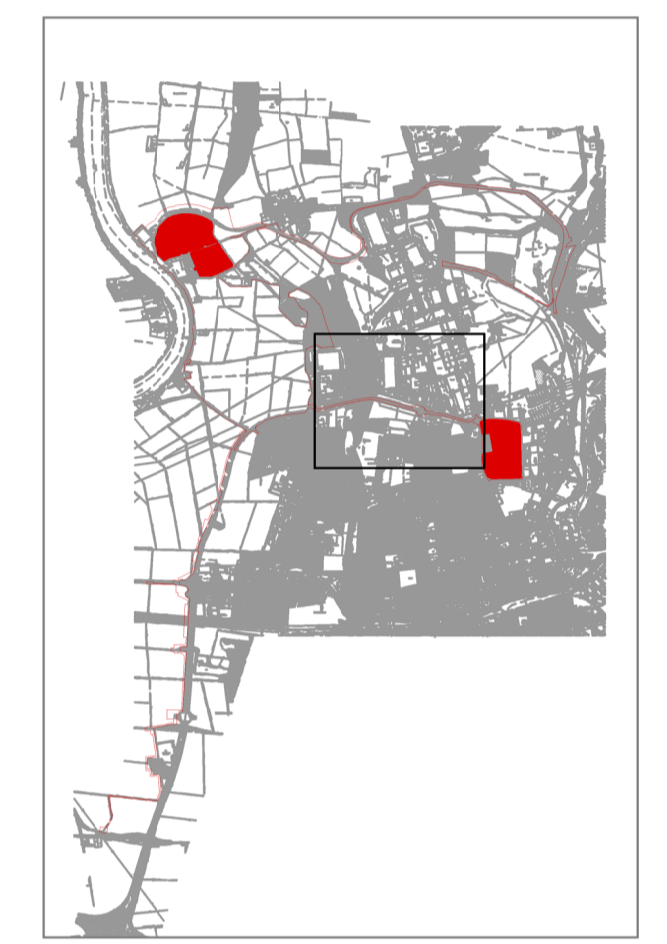

PO Issued For DCO Submission 25/02/22 TE EB RP

Rev	Description	Date	Iss'd	Rev'd	Aspd

DCO SUBMISSION

INFORMATION

Client

Client: NORTH LINCOLNSHIRE GREEN ENERGY PARK LTD
 Consultant: LDA Design Consulting Ltd
 Project: NORTH LINCOLNSHIRE GREEN ENERGY PARK
 Dwg Title: DCO Application Boundary: Sheet 9

Planning Inspectorate No: EN010116	Scale: A1 1:2,500
Drawn/Designed By: EB	Checked By: RP
Approved By: RP	Revision: P0

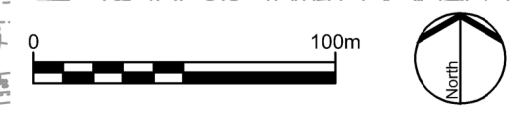

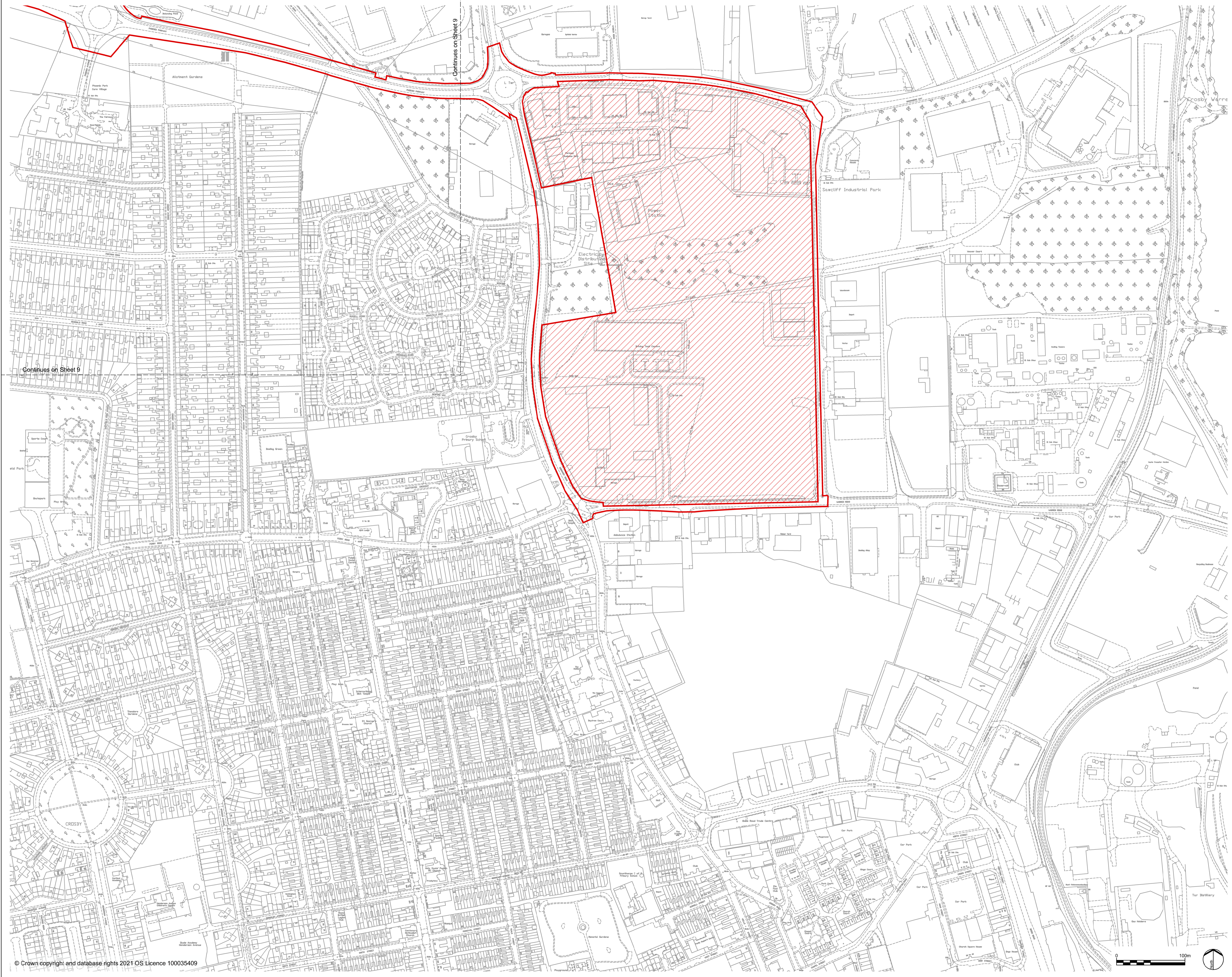

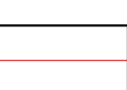
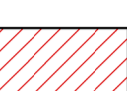
-  DCO Limits
-  Land excluded from DCO Limits

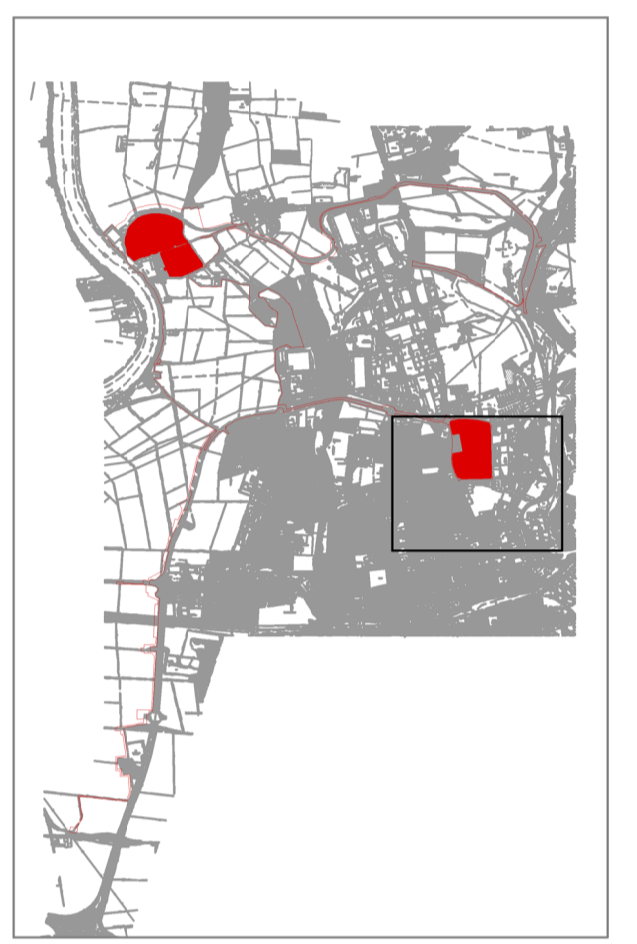

Continues on Sheet 9

Continues on Sheet 9

PO	Issued For DCO Submission	25/02/22	TE	EB	RP
Rev	Description	Date	Issd	Revd	App'd

DCO SUBMISSION

Project Stage

INFORMATION

Status of Drawing

Client



Level 33, Euston Tower, 286 Euston Rad., London, NW1 3DP

LD A DESIGN GSDA ERM FICHTNER CONSULTING ENGINEERS LIMITED

BURO HAPPOLD northern planners bowland ecology

Client	NORTH LINCOLNSHIRE GREEN ENERGY PARK LTD
Consultant	LDA Design Consulting Ltd
Project	NORTH LINCOLNSHIRE GREEN ENERGY PARK
Dwg Title	DCO Application Boundary: Sheet 10

Planning Inspectorate No	Scale @ A1
EN010116	1:2,500

Drawn/Designed By	Checked By	Approved By
EB	RP	RP
Drawing No.	Revision	
NLGP-LDA-XX-DR-L-0011	P0	

